

**2023-2024
Board of Directors**

President

Lisa Berlin
(650) 863-3369
lisaberlin333@gmail.com



Vice President

Liane Mair
(303) 807-8336
liane.mair@gmail.com



Secretary

Liz Lively
(720)299-6493
familylively@gmail.com



Treasurer

Gretchen Carpenter
(719) 322-6278
gmc0891@comcast.net



Advisor

Darcey DeRose
(310) 869-6426
darceyderose@comcast.net



Committee Chairs

Charity Outreach Chair

Wanda Ford
(720) 320-8901
wford@livsothebysrealty.com



Cherokee Ranch Garden Chair

Libby Drbal
(909) 910-0252
libby.drbal@gmail.com



Communications Chair

Pam Galligan
(650) 619-4949
pfgalligan@comcast.net



Field Trips Chair

Lianne Martin
(720) 371-3516
liannemartin@comcast.net



Membership Co-Chair

Vicki Hartog
(303)903-1612
lberk8090@gmail.com



Membership Co-Chair

Deni Schwartzel
(831)236-2365
schwartzels@me.com



Programs Co-Chair

Julie Heiss
(303) 913-7537
jkheiss54@gmail.com



Programs Co-Chair

Diane Wolfert
(303) 549-2330
dlwolfert@aol.com



Committee Chairs (cont'd)

Serenity Garden Co-Chair

Susan McGuinn

(303)518-7260

frogdog50@aol.com



Serenity Garden Co-Chair

Pamela Kelly

(303)210-8279

pamela.kelly@bpretail.com



Special Events Co-Chair

Jomie Heftye

(303)795-4567

jheftye@hotmail.com



Special Events Co-Chair

Carol McCraw

(713) 409-5876

cemccraw01@icloud.com



Wine in the Garden

Tasha Carrington

(303)618-4237

tashamcarrington@gmail.com

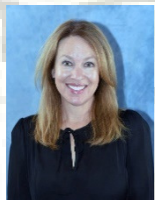

Liaisons

Flyer Designer

Deni Schwartzel
(831)236-2365
schwartzels@me.com



Membership Liaison

Liz Clarke
(720) 838-5504
elizabethclarke01@msn.com



Mentoring Co-Chair

Joyce Paloma
(303)741-5000
joyce@joycepaloma.com



Social Media Liaison

Grace Gehret
(303)842-1555
grace219@comcast.net



Care Card Liaison

Sandy Farrell
(562)433-6439
scassellfarrell@gmail.com



Head Photographer

Trudy Doughty
(408) 966-7029
trudydo@comcast.net



Mentoring Co-Chair

Anna Morin
(317)443-7999
anna.morin@strollmag.com



Social Media Liaison

Jane Lacey
(720)231-6427
janelacy@msn.com

